



PATIENT

Wavlon Graham

PRESENTING CLINICAL SIGNS

History:

Current medications:

SPECIES

Canine

HOLTER MONITOR FINDINGS AND RHYTHM ASSESSMENT

BREED

Great Pvr Mix

Time analyzed	16:14h
Mean heart rate	106bpm
Maximum heart rate	203bpm
Minimum heart rate	61bpm
VPCs	0
APCs	0

SEX

Male Neutered

AGE

3/11/21

Interpretation: Underlying normal sinus rhythm with appropriate rate variation.

Rhythm diagnosis: Sinus rhythm.

WEIGHT

42.5 lbs

RECOMMENDATIONS

Unremarkable recording. It is unclear if this particular animal also had an elevated BNP; if that is the case, possible explanations include a false positive, structural disease, systemic hypertension, etc.

INTERPRETED BY

Maggie Machen Lamy,
DVM, DACVIM
(Cardiology)

IMAGES

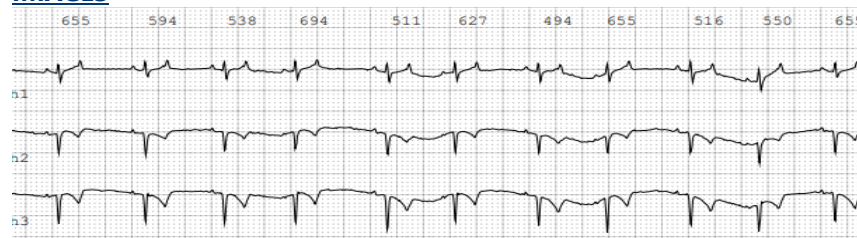

NSR

IMAGING PERFORMED BY

The information and recommendations provided are based on the images presented by the referring veterinarian. No evaluation can be communicated regarding pathology that was not visible in the image/video clips provided.

HOSPITAL NAME

Rockaway AH

Thank you for this referral. If the clinical or image interpretation does not parallel your findings or if I can be of any further assistance please contact me.

REFERRING VET

Dr. Maniar

Maggie Machen Lamy, DVM
Diplomate of the American College of Veterinary Internal Medicine (Cardiology)
info@sonopath.com

INVOICE

20518

DATE

8/11/21